

Gran
POT-POURRI

per due

Chitarre

composto, e dedicato

AL SIG:

CARLO DE HASLINGER

da

Maurice Giuliani.
Op. 67.

Vienna presso Pietro M. Schottl gr^o Carlo,
im Michaelerhaus die k. k. Reichs-Schule gegenüber N^o 1291.

CHITARRA PRIMA.

Col capotasto alla terza posizione o pure Terz Chitarra.

Andante
sostenuto.

8

12

15

18

21

23

25

26

35

Andantino Grazioso.

slargandosi poco a poco

CHITARRA PRIMA.

Minore.

43

53

57

62

66

70

75

81

93

All.^{ro} Maestoso.

98

102

106

CHITARRA PRIMA.

110

114

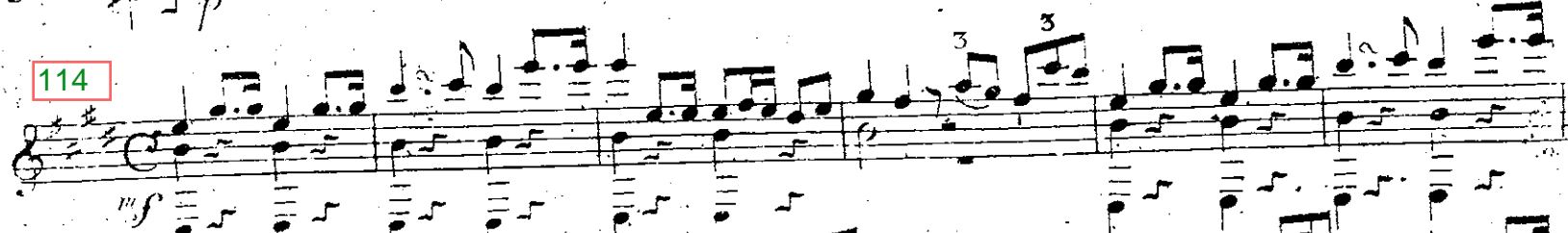

120

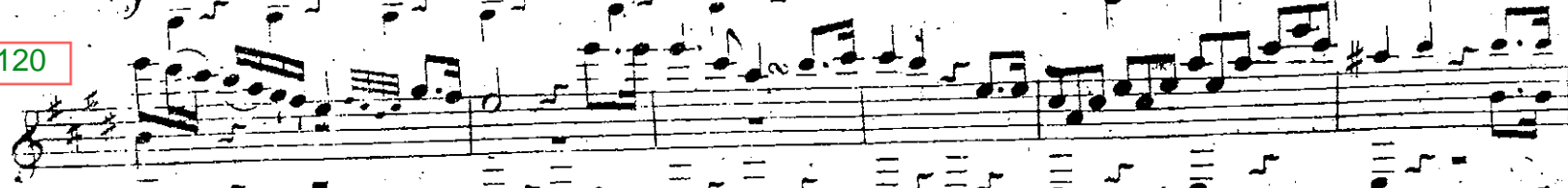

126

132

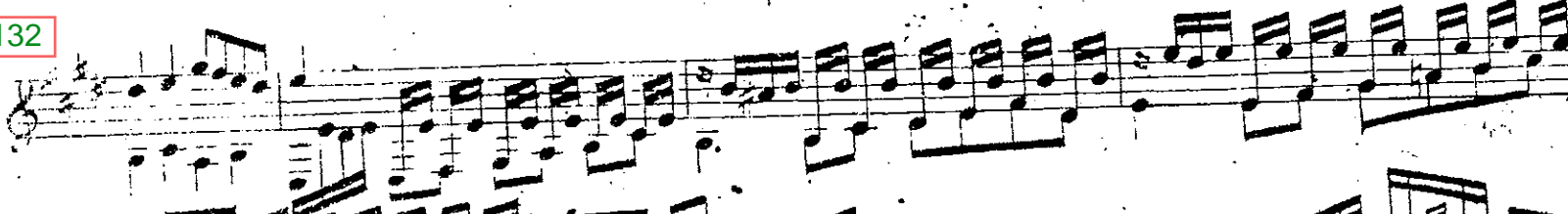

136

140

144

148

151

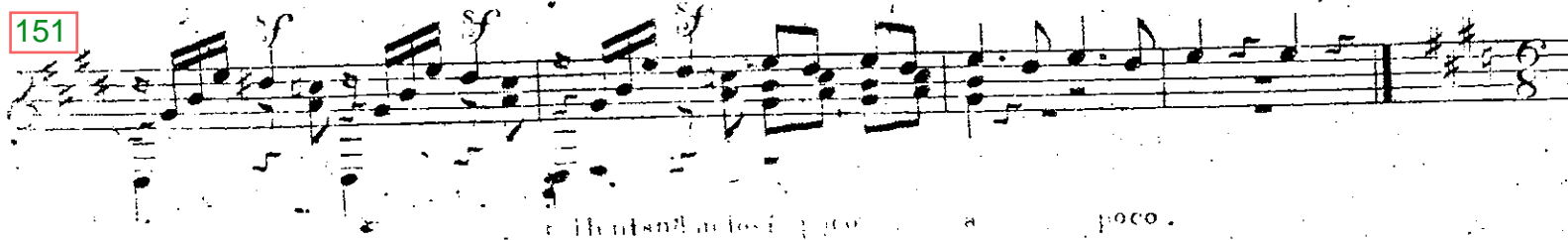

diminuendo a poco.

156

Grazioso.

CHITARRA PRIMA.

CHITARRA PRIMA.

219

226

233

240

244

249

253

257

261

Tempo di Marcia.

morendo

fp

rilardando poco a poco

si ricordosi, e diminuendo insensibilmente.

Allegretto con brio!

CHITARRA PRIMA

270

265

272

280

289

298

304

309

313

316

322

328

333

338

CHITARRA PRIMA.

344

348

352

356

361

370

377

383

390

396

402

409

415

CHITARRA SECONDA.

Andante
Sostenuto.

This section of the musical score for Chitarra Seconda is marked 'Andante Sostenuto'. It consists of seven staves of music. The first staff begins with a treble clef, a key signature of one flat (B-flat), and a common time signature (C). It features a melodic line with eighth and sixteenth notes, and a bass line with chords and single notes. Dynamic markings include *p* (piano), *f* (forte), and *sf* (sforzando). A first ending bracket is present at the end of the first staff, leading to a second ending marked '2.'. The subsequent staves continue the piece with various rhythmic patterns, including triplets and sixteenth-note runs. The key signature changes to two flats (B-flat and E-flat) in the fourth staff. The section concludes with a final chord in the seventh staff.

Andantino Grazioso.

This section of the musical score is marked 'Andantino Grazioso'. It consists of two staves of music. The first staff begins with a treble clef, a key signature of two flats (B-flat and E-flat), and a 3/4 time signature. The melody is characterized by a graceful, flowing line with eighth and sixteenth notes. The second staff continues the piece, maintaining the same key signature and time signature. Dynamic markings include *p* (piano) and *mf* (mezzo-forte). The section ends with a final chord in the second staff.

Minore.

This section of the musical score is marked 'Minore'. It consists of one staff of music. The staff begins with a treble clef, a key signature of two flats (B-flat and E-flat), and a 3/4 time signature. The melody is characterized by a more somber and rhythmic line, featuring eighth and sixteenth notes. Dynamic markings include *f* (forte) and *sf* (sforzando). The section ends with a final chord in the staff.

CHITARRA SECONDA.

f *fp* *fp* *fp* *fp* *fp*

fp *ff* *fp* *fp* *fp* *fp*

fp *fp* *cres:* *f* *fp*

mf

All^o Maestoso.

p *tenute* 1 2 *p* a due corde

cres *poco* *a* *poco* *f*

p

f *mf* *f* *p*

f *p*

CHITARRA SECONDA.

Grazioso.

rallentandosi poco a poco

CHITARRA SECONDA.

Tempo di Marcia.

6. Allegretto con brio.

CHITARRA SECONDA.

Key markings and features include:

- cres.* (crescendo) markings on the first, second, and fifth staves.
- diminuendo poco a poco* (decrescendo little by little) marking on the third staff.
- Rit. mosso.* (Ritardando mosso) marking on the fifth staff.
- poco a poco* (little by little) markings on the eighth and ninth staves.
- sf* (sforzando) markings on the first, second, fifth, eighth, and tenth staves.
- p* (piano) markings on the first, second, third, fourth, and eighth staves.
- f* (forte) markings on the first, second, and fifth staves.
- diminu.* (diminuendo) marking on the eighth staff.
- cres.* (crescendo) marking on the eighth staff.
- poco* (poco) marking on the ninth staff.
- sf* (sforzando) marking on the tenth staff.

7
